Environmental Health & Safety

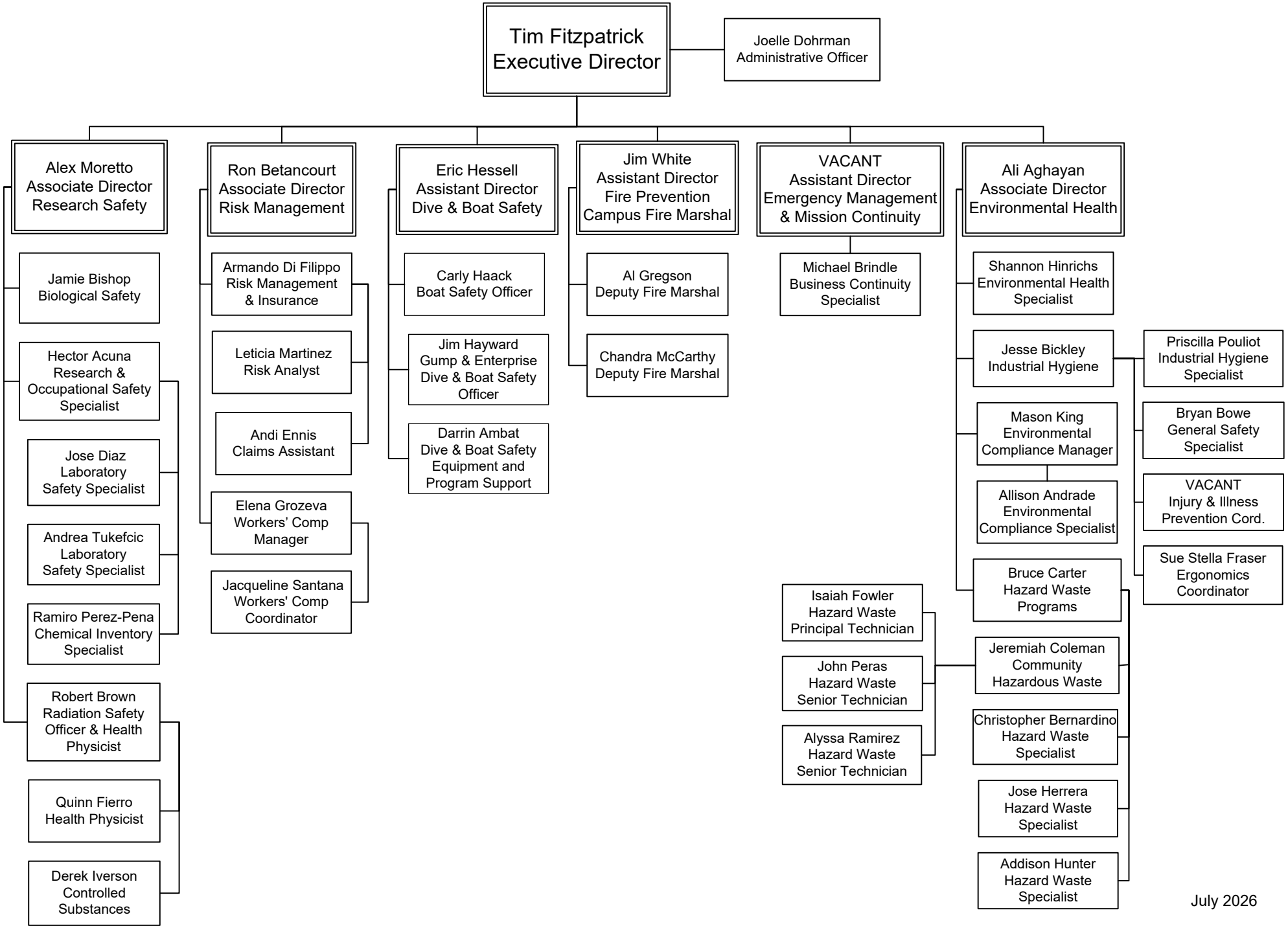

July 2026